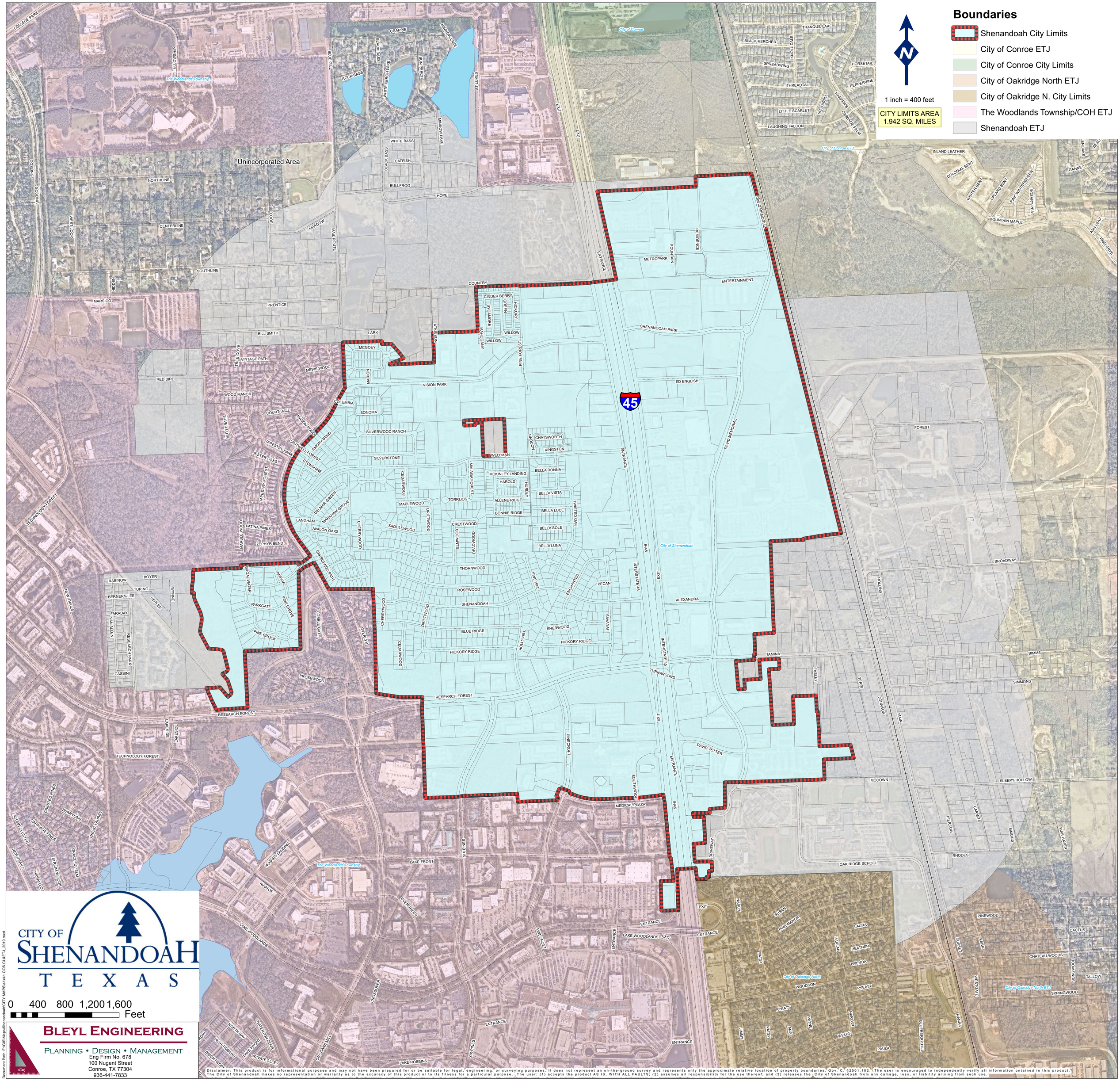SHENANDOAH CITY LIMITS AND ETJ